

Local service company providing furnaces to the needy

By Jesse Chadderdon
Staff Reporter

Horizon Services is teaming up with other Delaware businesses to provide 12 needy families with new furnaces this Winter.

This is the third straight year that the heating, air conditioning and plumbing company has provided furnaces to New Castle County residents through its Warm the Heart non-profit program.

Mark Aitken and Dave Geiger, owners of Horizon Services, said they established Warm the Heart campaign in 2005 to try to help people who had old or faulty heating equipment they could not afford to replace. Many families resort to unsafe heating alternatives such as open stoves or kerosene heaters instead, they said.

"This is about helping the people that we live with that have to make the tough choices that I don't have to make," Aitken said at the campaign's November 27 kickoff at the Rose Hill Community Center. "This is about helping the people who have to choose between heating their house and feeding their family."

Funding for the purchase of the furnaces and their installation will come from several local companies, including Delmarva Power, TRANE, Valero Energy and Wilmington Trust.

Applications will be available at community

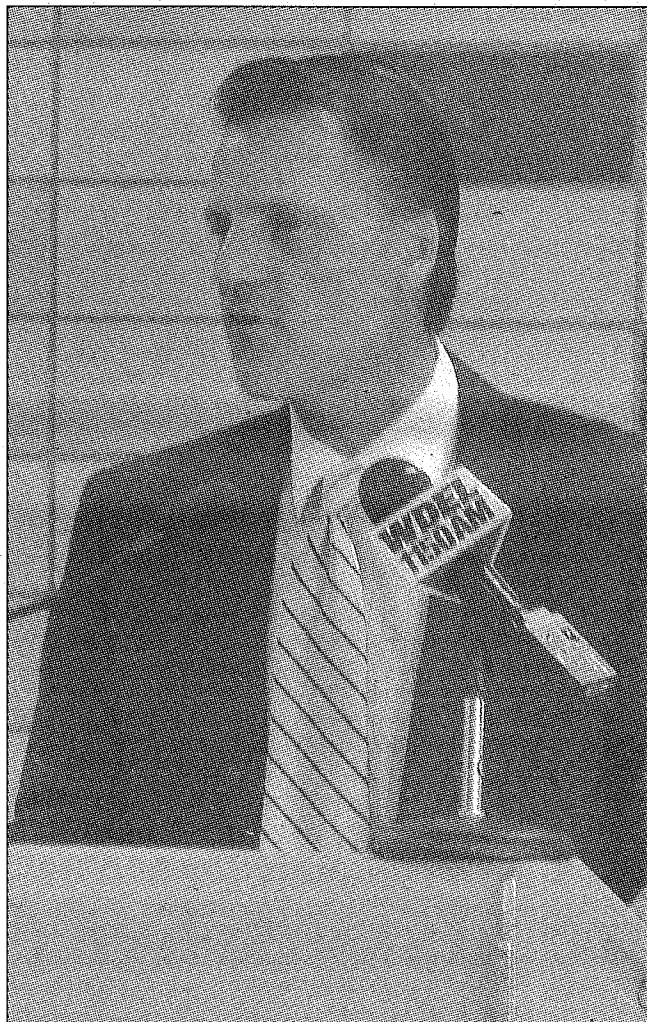

Photo by Jesse Chadderdon

Warm the Heart President Mark Aitken announces a program to give furnaces to 12 needy families. He is also co-owner of Horizon Services.

centers and senior centers throughout the county and Warm the Heart will accept applications through December 14. Aitken said a selection committee will then review each submitted application and decide which 12 applicants are most in need of a new heater.

Wilmington Mayor James Baker praised the effort.

"I join with citizens throughout Wilmington in thanking Horizon Services for going above and beyond what a private business is expected to do in demonstrating its concern for people and its dedication to helping children and families," he said.

More information about the program is available at www.warmtheheart.org.

CENTREVILLE VETERINARY HOSPITAL

Now accepting new patients.

Full service care for dogs, cats and small mammals by an informed and caring staff.

Don W. Coats, DVM
Margaret J. White, DVM
Cindy Buchanan, VMD

Advanced diagnostics | Preventive medicine
Surgery | Dentistry | Radiology
Cancer care | Chiropractic
Boarding, grooming & doggie day care

Visits by appt.
M-F 8-8, S 9-1
5804 Kennett Pike (1 mi N of Winterthur)

302.655.3315

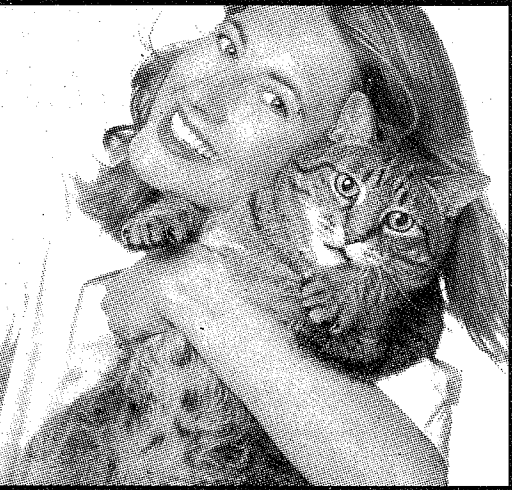

Limestone Hills:

Upgraded semi detached home on quiet street and backing to woods. New kitchen (2002) and vaulted ceiling breakfast area highlight this fine home. Additional features include: finished walkout basement, upgraded carpets and Pergo flooring, Living room with fireplace and new Pella slider to deck overlooking woods and 2 car garage. Second floor offers Master bedroom with 2 walk-in closets, 2nd bedroom and 2 full baths and laundry area. Third floor with skylights can be 3rd bedroom, Rec room, family room or office. Recent upgrades are new roof, new heating and air conditioning. **\$375,000**



Fairway Falls:

Great price, Great condition, Great location for this beautiful 2 bedroom townhouse with Garage in Pike Creek. This home offers a great contemporary floor plan that features a living room and dining room with vaulted ceiling, fireplace and slider to oversized rear deck family room, master bedroom with vanity and track lighting; upgraded bath; 6 panel doors, "attractive" neutral décor. New roof installed plus newer siding make for a low maintenance exterior. **\$217,500**



Prudential

Fox & Roach REALTORS®

Jeff Bollinger
Realtor®

Helping people make great real estate decisions.

302.999.6957 direct
302.999.9999 office
jeffbollinger@realtor.com



WARM THE HEART APPLICATION PICK-UP LOCATIONS

- Absolom Jones Senior Center: 310 Kiamensi Road, Wilmington
- Appoquinimink Community Activity Center: 645 N. Broad Street, Middletown
- Bear Library: 101 Governor's Place, Bear
- Claymont Library: 3303 Green Street, Claymont
- Elsmere Library: 30 Spruce Avenue, Elsmere
- Garfield Community Activity Center: 26 Karlyn Drive, New Castle
- Kingswood Community Center: 2300 Bowers Street, Wilmington
- Latin American Community Center: 403 N. Van Buren Street, Wilmington
- Nehemiah Gateway Community Center: 201 W. 23rd Street, Wilmington
- Neighborhood House: 1218 B Street, Wilmington
- New Castle County Department of Community Services: 77 Read's Way, New Castle
- Peoples Settlement Association: 408 E. 8th Street, Wilmington
- Police Athletic League of Wilmington: 3707 N. Market Street, Wilmington
- Rose Hill Community Center: 19 Lamsom Lane, New Castle
- West End Neighborhood House: 710 N. Lincoln Street, Wilmington
- Wilmington Senior Center: 1901 Market Street, Wilmington

DELAWARE ART MUSEUM

Holiday House Tour

Presented by the Delaware Art Museum Council

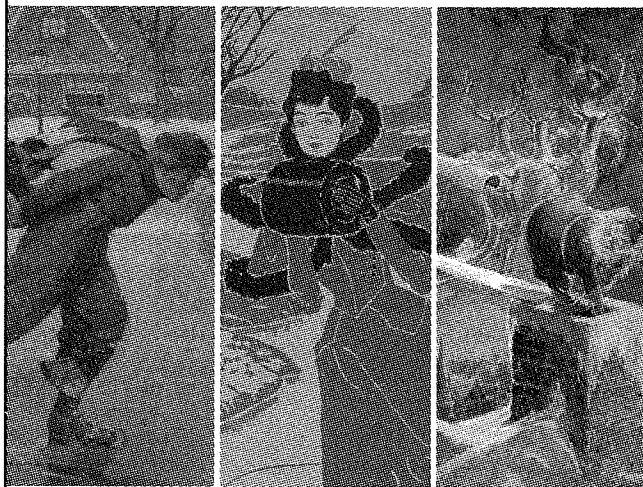

SATURDAY, DECEMBER 8, 2007

10 a.m. to 4 p.m. * Tickets \$20

Enjoy a self-guided tour of elegant Wilmington homes decorated for the holidays and take a stroll through the Museum's dazzling galleries.

Call 302.351.8548 or visit www.delart.org for more information.

The above images are available as Holiday Cards from the Delaware Art Museum Store.

2301 Kentmere Parkway | Wilmington, Delaware | 302.571.9590 | www.delart.org

"Real Estate Services With Distinction"



Linda Felicetti

Direct:
(302) 234-5195
linda@felicettihomes.com
Toll Free:
(877) 302-5195



302-239-3000

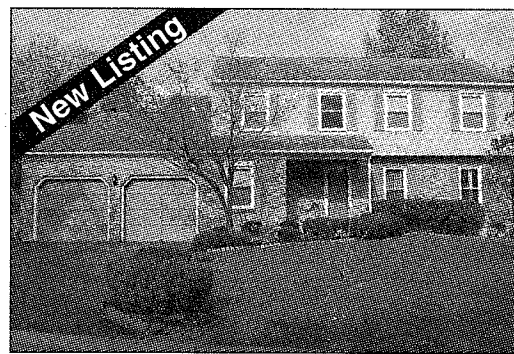

**27 Woodward Drive
Wood Creek**

Move-in ready 4BR/2.1 Bath colonial in Wood Creek. Many updates including carpet and paint, newer appliances, freshly painted deck, new roof in 2006. Great Pike Creek location!

For more photos and information, visit
www.Felicettihomes.com

\$360,000



Brian Angelucci

Buyer Partners



Mark Felicetti

Serving New Castle County, DE and Southern Chester County, PA since 1979